

Rush

F. Cotinaud © 2003

♩ = 180

tb

mp

1 5 9 13 17 21 25 29 33 37 41 45 49 53 57 61 65 69

mf *mf* *ff* *f* *f* *mf* *mp* *p* *pp* *ppp*

tb

par toi les a-ni-maux en leur lieu en leur temps sa-

vourent la pla-nète en y pro-créfou-tant ya beau-coup à pa-rier que l'u-ni-cel-lu-laire n'a-

vait pas dû pré-voir que le mé-ta-zo-aire pren-drait tant de plai-sir à grimper sa moi-

tié

l'hom-me dans ses

ci-tés ja-loux de son des-tin l'hom-me bai-se le soir et

bai-se le ma-tin il bai-s'à la no-ël à Pâ-qu'à la Tous-saint le qua-tor-ze juil-

let et le on-ze no-vembre il bai-se quand il pleut il bai-se quand il vente

sans vou-loir qu'un so-leil glo-be peu as-tu-cieux

dic-te les hauts et bas du mem-bre pré-pu-cieux

97

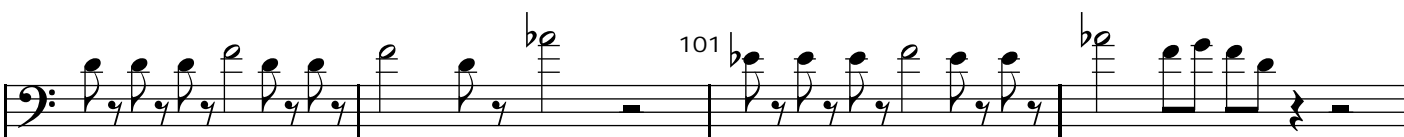

101

105

tb

109

113

117

121

125

133

137

141

145

149
